

# National Disaster Resilience Strategy & Community Resilience in Westland District

---

11 June 2021



### Social Resilience

Social capital  
Health  
Education  
Welfare  
Justice and protection



### Cultural Resilience

Cultural values and identity  
Cultural life, heritage, and taonga  
Traditional knowledge and practice



### Economic Resilience

Economy  
Businesses  
Livelihoods  
Financial management  
Insurance



### Resilience of the Built Environment

Infrastructure  
Transport  
Buildings and housing  
Engineering and construction  
Urban growth and design



### Resilience of the Natural Environment

Resource management and land-use  
Indigenous ecosystems, biodiversity, & conservation  
Climate change



### Governance of Risk and Resilience

Leadership  
Policy  
Strategy  
Coordination  
Safety and security

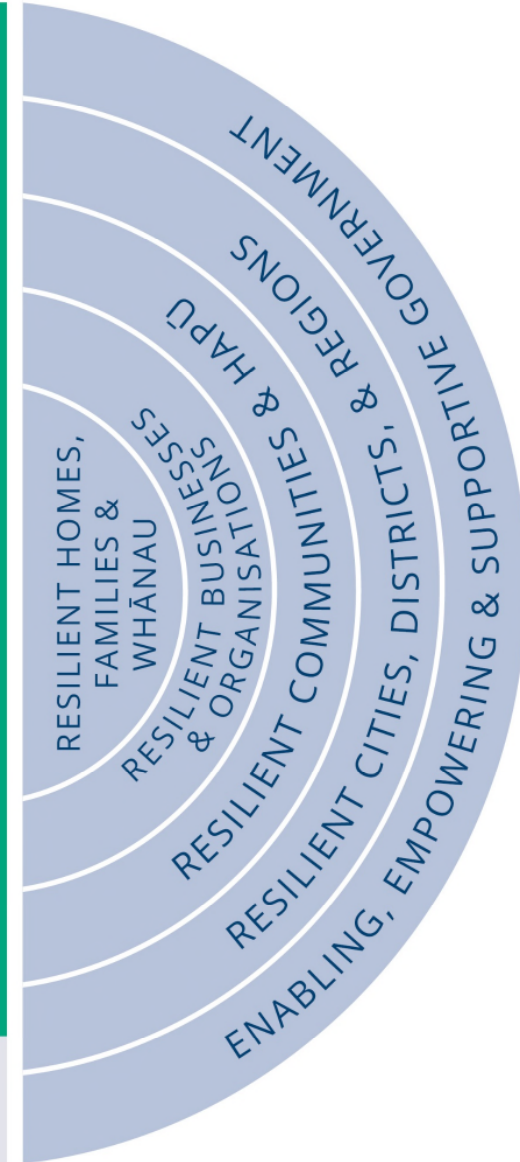

UNDERPINNING KNOWLEDGE, RESEARCH, DATA, AND ASSESSMENT

# Key Opportunity 1: Working together to make a collective impact

---



# Key Opportunity 2: Changing the narrative: Triple Dividend of Resilience

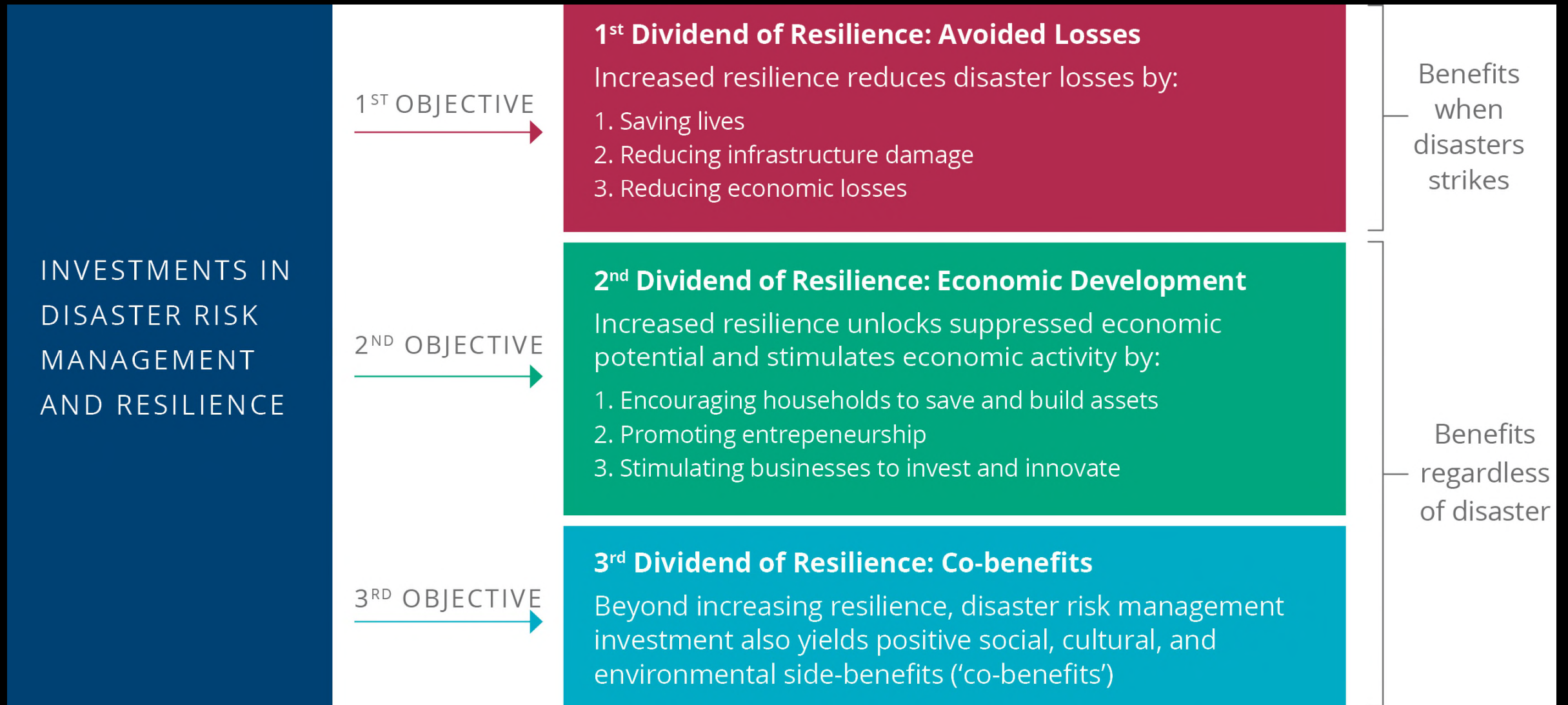

Adapted from: The Triple Dividend of Resilience – Realising development goals through the multiple benefits of disaster risk management (Global Facility for Disaster Reduction and Recovery, the World Bank, Overseas Development Institute, 2015) NDRS Appendix

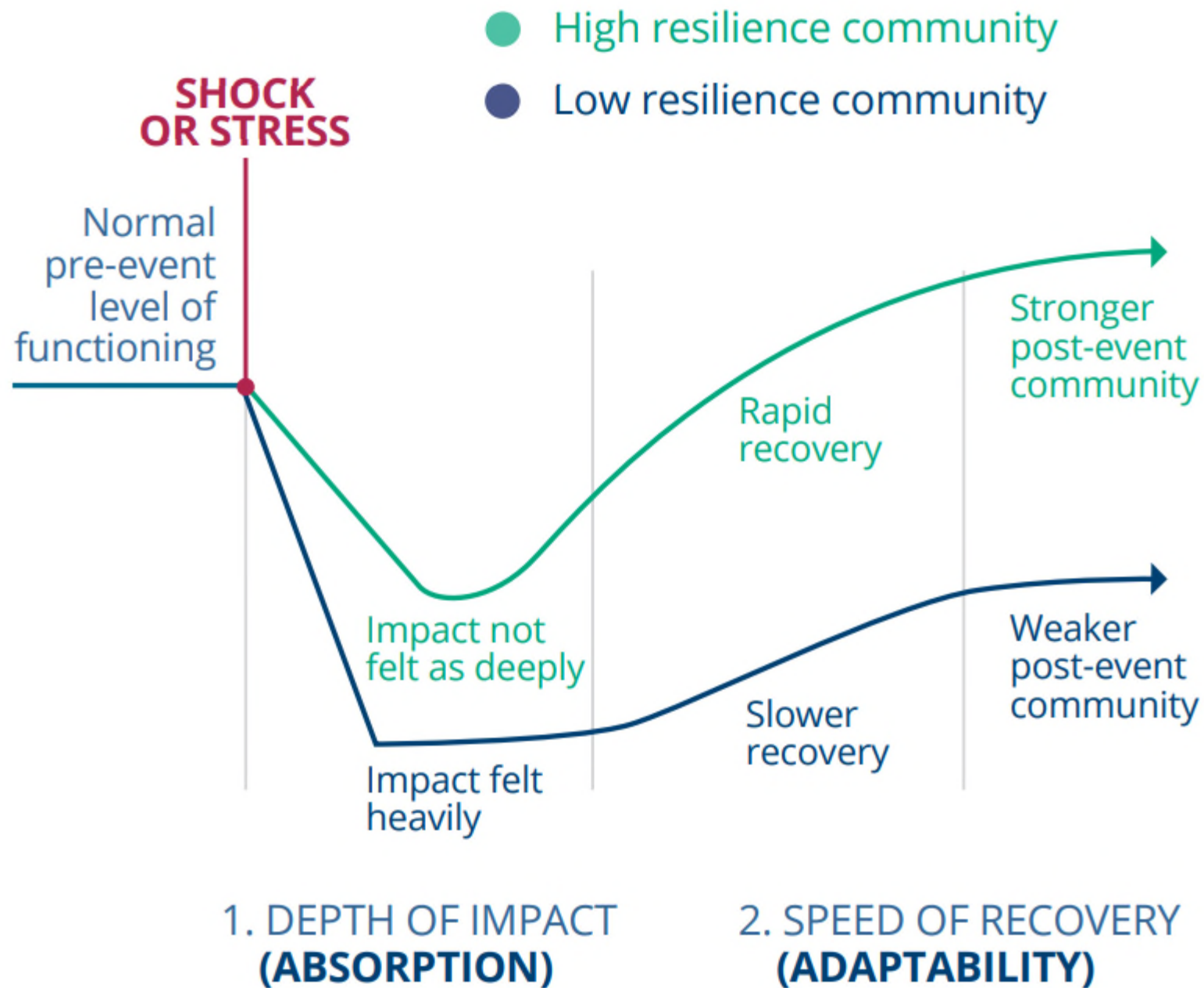

# The West Coast + AF8+ story line

---

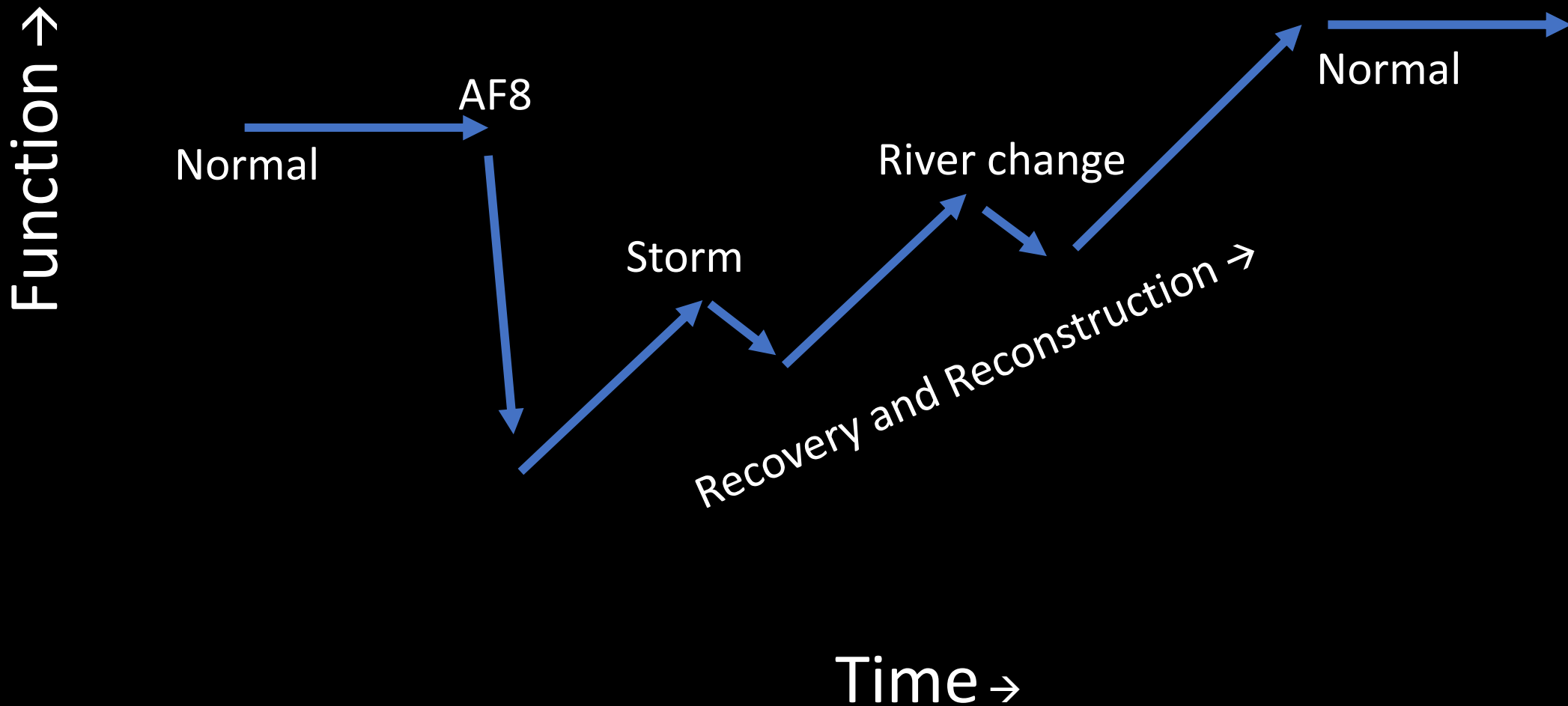

# Community Resilience

---

